PINE BURR

1936

LINCOLN COUNTY PUBLIC LIBRARY
[illegible] WEST MAIN STREET
LINCOLNTON, NC 28[illegible]

The PINE BURR

1936

VOLUME XV

PUBLISHED BY
THE SENIOR CLASS OF
LINCOLNTON HIGH SCHOOL
LINCOLNTON, N. C.

WILEY M. PICKENS
Superintendent

S. Ray Lowder
Principal

Foreword

WE TAKE GREAT PLEASURE IN PRESENTING THIS XV EDITION OF "THE PINE BURR" AS A MEMORY BOOK OF OUR HAPPY DAYS AT LINCOLNTON HIGH SCHOOL.

C. D. "BLOCK" SMITH, *Coach*

Dedication

•

This XV edition of THE PINE BURR, *we proudly dedicate as an appreciation to our beloved coach, "Block" Smith, who has led us through to many athletic victories, inspired us in defeat, administered skillful first aid in the office and on the field, sought frogs and crawfish in the marshy lands at night to delight our hours in Biology, made real to us the annals of our forefathers; in short, who has unselfishly given to us and for us his whole time and strength.*

Faculty

MISS MILDRED CAMPBELL
English

S. W. CASHION
General Science

MISS LETHA COPELAND
Latin and Algebra

MISS PEARLE HAYWOOD
Algebra and Geometry

MISS ELIZABETH HOKE
Algebra and Girls' Coach

MISS CLARA HUNSUCKER
English

MISS DOROTHY HUNTER
French and Latin

MISS ELIZABETH MCLEAN
Secretary

MR. WM. MCGREGOR
Civics and History

MISS MARY WILKIE PETRIE
Home Economics and Civics

MISS PAULINE RAINWATER
Latin and Senior Advisor

MRS. E. G. RAMSAUR
English and Librarian

MISS CARRIE ROSEMAN
Commercial Course

MISS CARRIE SAUNDERS
English

COACH C. D. SMITH
Biology, History and Coach

MISS KATHRINE STIREWALT
History

MISS LOUISE WETMORE
Piano Instructor

Pine Burr Staff

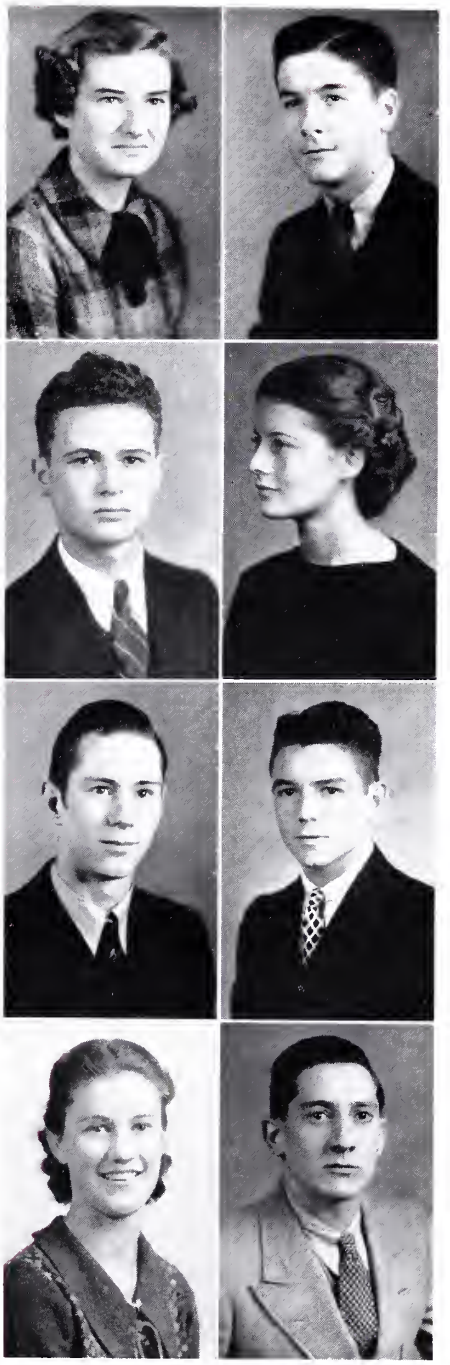

MARGARET JANE CHILDS
Editor-in-Chief

ALFRED N. COSTNER
Assistant Editor-in-Chief

PAUL RUDISILL
Business Manager

VIRGINIA LINEBERGER
Assistant Business Manager

BARNEY FLEEMAN
Advertising Manager

ED JOHNSON
Photographic Editor

VIRGINIA STROUP
Circulation Manager

BILL SIGMON
Joke Editor

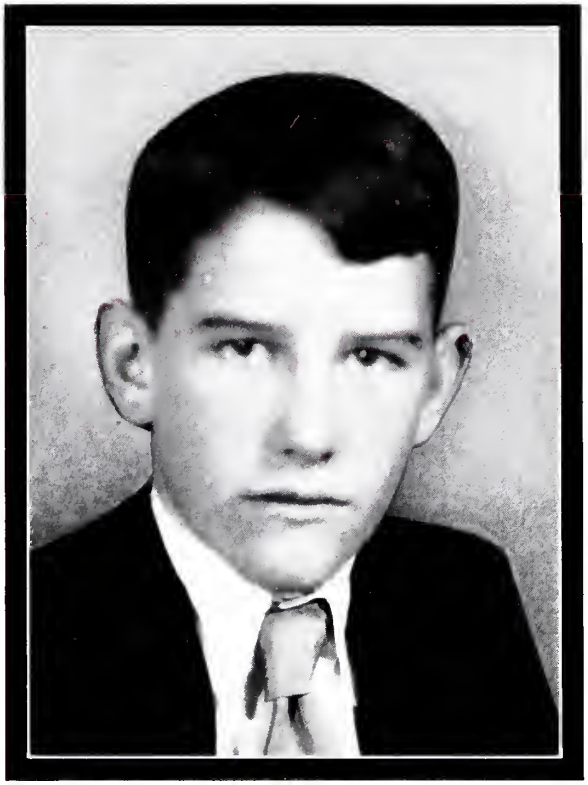

In Memoriam

GEORGE ALFRED NIXON

1919-1934

Senior Class Officers

LORETTA CLONIGER
President

PAUL RUDISILL
Vice-President

MARGARET E. GLENN
Secretary

JOHN M. MAUNEY
Treasurer and Historian

BROWNIE H. LIPE
Prophet

FRED SHUFORD
Lawyer

MILDRED V. HARDIN
Poet and Statistician

CLASS COLORS: *Red and White*
CLASS FLOWERS: *Red and White Roses*
CLASS MOTTO: *"Don't give up the ship!"*

Mascots

JOAN MCCUTCHEON

NORMAN NEWTON

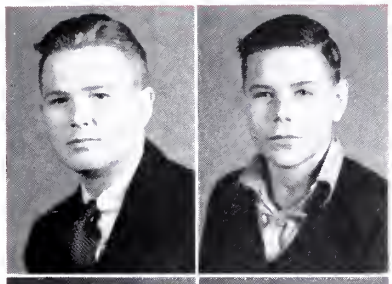

CLYDE ABERNATHY

"Why that I really cannot tell,
For that I do not know."

GRADY ABERNATHY

"Begone, dull care! I prithee begone from me!
Begone, dull care! Thou and I shall never agree."

ANNIE INEZ ABERNATHY

"Much worth and no madness,
All good and no badness."

Home Economics Club '33, '34.

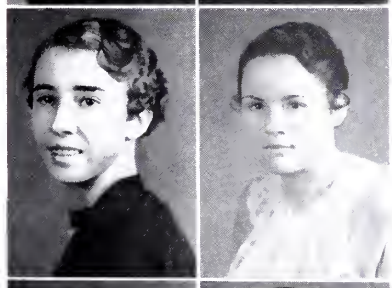

ENID AVERY

"Take time enough: all other graces
Will soon fill up their proper places."

DORIS ADELL BANDY
"DO-RE-MI"

"The fairest garden in her looks
And in her mind the wisest books."

Band '33, '34, '35, '36; Basketball '34, '35, '36; National Honor Society '36; French Club '36.

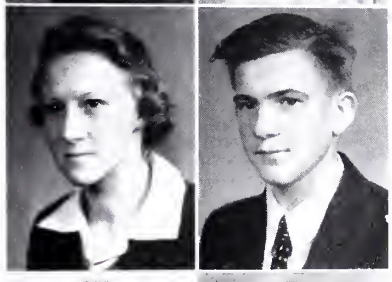

STEPHEN B. BARINEAU
"DOOTCHY"

"I am not handsome, but I declare I have a distinguished look"

Football '32, '33, '34, '35; Basketball '33, '34, '35, '36; Baseball '34; Stunt Night '33, '34.

BERGE BEAM, JR.
"SENATOR"

"He is not merely a chip off the old block,
But the old block itself."

Basketball '33, '34, '35, '36; Baseball '34, '35, '36; Debating '32, '33; National Honor Society '35, '36; Class Lawyer '35; French Club '36.

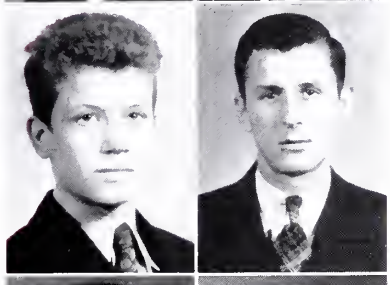

GLENN BEATTIE
"LIDA"

"A captain of athletics, and an all-round man
Beattie knows the method to accomplish all one can."

Basketball '33, '34, '35, Captain '36; Baseball '34, '35, '36; Marshal '35.

DOROTHY MAE BRADSHAW
"DOT"

"She is silent, she is shy,
But there's mischief in her eye."

Home Economics Club '33, '34.

ETHEL MARGARET BRADSHAW
"ETT"

"Her very frowns are fairer far
Than smiles of other maidens are."

Home Economics Club '33, '34; Commercial Club '35, '36.

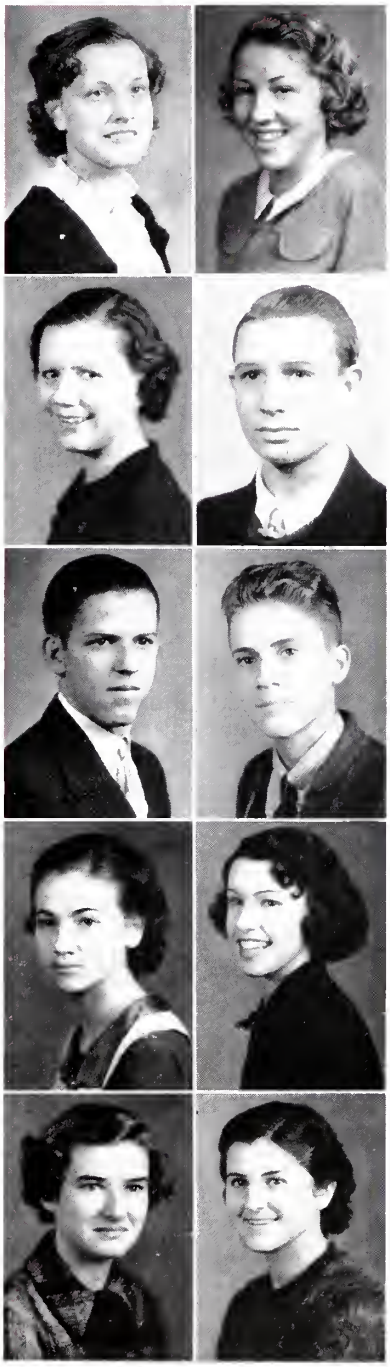

ELLA LOUISE BRITT

"Those history outlines and English themes
Harassed my days and disturbed my dreams."

Home Economics Club '33, '34; Basketball '35, '36; Glee Club '35, '36; Commercial Club '35.

PEARL BYNUM
"BLONDIE"

"For if she will, she will—you may depend on't,
And if she won't, she won't—so there's an end on't."

Home Economics Club '33, '34.

ELSIE CAMP

"Since knowledge is but sorrow's spy,
It is not safe to know."

Home Economics Club '33, '34; Basketball '34.

YATES W. CAMPBELL
"TUFFY"

"But there's nothing half so sweet in life
As love's young dream."

Baseball Manager '34; Boxing '33, '34; Football Manager '34, '35; Basketball '34, '35, '36; Glee Club '34, '35, '36; Band '34, '35, '36; Debating '34, '35, '36; Cheer Leader '34, '35; Marshal '34.

VICTOR CRONLAND CASHION, JR.
"VIC"

"Hang sorrow! Care'll kill a cat."

Baseball '34, '35, '36.

WALTER CASHION
"YALTER"

"He is the very pine-apple of politeness."

GLADYS CARPENTER

"A general favorite and a general friend."

Home Economics Club '33, '34; National Honor Society '36.

LA VADA CAUBLE
"VADA"

"There is no room for sadness when we see
a cheery smile."

Drama Guild '35; Commercial Club '35; Class Day '33, '34, '35; Cotton Show '34.

MARGARET JANE CHILDS
"JACY"

"To those who know thee not, no words can paint,
And those who know thee, know all words are faint."

Home Economics Club '33, '34; Recitation '33; Commercial Club '35; Drama Guild '35; Band '34, '35, '36; Marshal '35; Editor-in-Chief PINE BURR Staff '36; Vice-President National Honor Society '36.

LORETTA CLONIGER
"NOOKIE"

"And should she break some poor man's heart,
I wouldn't put it past her,
To up and say in her usual way,
'Just use adhesive plaster'!"

Class President '34; Drama Guild '35; Commercial Club '35; Class President '36.

Alfred Nixon Costner
"Alf"

"Never over-serious, not too frivolous, but a rare good fellow."

Football '32, '33, '34, '35; Basketball '33, '34, '35, '36; Baseball '33, '34, '35; Band '32, '33, '34, '35, '36; Class President '33; National Honor Society '36; Assistant Editor-in-Chief Pine Burr Staff '36; Vice-President French Club '36; Stunt Night '36; Marshal '35.

Grace Elizabeth Costner
"Gracie"

"And I oft have heard defended,—
'Little said is soonest mended'."

Commercial Club '35, '36.

Joseph Conrad Crooks
"Joe"

"It is better to wear out in mischief than to rust out in being solemn."

Frances Pauline Ewing
"Red"

"I've struggled with problems so vast,
I'm dizzy with turns, twists, and crooks,
My reason is failing me fast—
I'll be glad when I'm done with all books."

L.H.S.—Basketball '32; Librarian '32. L.H.S.—Home Economics Club '33.

Van Buren Ewing
"Bunnie"

"She was a nice girl sorter,
And I think I heard them say,
That her grades at the end of the quarter
Ran plumb up to A."

Marshal '35; National Honor Society '36; Librarian '36.

Pernell Finger
"Shorty"

"If she be there, there is surely happiness too."

Barney Fleeman
"Flea"

"The soul of this man is his clothes."

Baseball '35; Basketball '35, '36; Advertising Manager Pine Burr '36; Manager Football '35; Librarian '36. S. H. S.—Officer of Student Government '34.

Ruth Fortenberry
"Rit"

"Biology's vexation, mathematics is as bad,
History doth puzzle me, and thinking drives me mad."

Basketball '33, '34, '35, '36; Glee Club '33, '35, '36; Marshal '34; Recitation '35, '36.

Louise Funderburke
"Fundy"

"Life, what are thou without love?"

U.H.S.—Home Economics Club '33, '34; 4-H Club '32; Basketball '33, '34. L.H.S.—Basketball '35, '36.

Joe Gates

"A wise and masterly inactivity."

MARGARET ELMINA GLENN
"MARGIE"

"Ah, you flavor everything;
You are the vanilla of society."

Secretary of Class '33; Recitation '33; Chief Marshal '35; Secretary National Honor Society '36; President French Club '36; Secretary of Class '36; Glee Club '36; Drama Guild '35.

MARY LOUISE GOODMAN
"GOODMAN"

"A lovable being in a nice quiet way,
A kind that is difficult to find today."

GARLAND GOODSON

"If nuebody care for me,
I'll care for nuebody."

GLADYS IRENE GOODSON
"GLAD"

"The world looks brighter from behind a smile."

Commercial Club '35, '36.

JAMES ROBERT GOODSON
"JIM"

"Count that day lost whose low descending sun
Views in thy champing mug no wad of chewing gum."

MILDRED VIRGINIA HARDIN
"NUT"

"'Tis well to be off with the old love
Before you are on with the new."

Home Economics '33, '34; Recitation '33; Class Secretary '34; Drama Guild '35; Marshal '36; President National Honor Society '36; French Club '36; Statistician '36; Poet '36; Librarian '36.

JOHN HAUSS
"JOHN DANKY"

"He who with the girls would thrive,
Must either learn to neck or drive."

MARGARET HEAFNER

"All who knew her, felt the witchery of her gifted personality."

Home Economics '33, '34; Marshal '35.

DAVID HEAVNER

"A glass is good, and a lass is good,
And a pipe to smoke in cold weather."

Band '33, '34, '35, '36.

MARY HOFFMAN
"BOOTS"

"Thy modesty's a candle to thy merit."

Commercial Club '35, '36.

JOSEPH HINKLE

"Of their own merits, modest men are dumb."

STELLA CAMILLA HOYLE
"FIFI"

"As you like it, so shall it be;
If you don't like it, don't blame me."

Recitation '33; Basketball '34, '35; Commercial Club '35; '36; Drama Guild '35; Senior Chorus '33, '34, '35.

L. C. HOVIS
"BILL"

"Eat, drink, and be merry, for tomorrow
may never come."

Baseball '33, '35, '36; Football '35; Basketball '33.

BRUCE JENKINS
"JINK"

"My only books were woman's looks,
And folly's all they've taught me."

Football '34, '35; Baseball '34, '35; Debating '34, '35, '36; Boxing '34; Class Treasurer '34.

THELMA JENKINS
"TOOTS"

"Neat, not gaudy."

Home Economics Club '33, '34; Commercial Club '35, '36; National Honor Society '36.

ED JOHNSTON
"ED"

"My heart is won—my fancy free;
So run along girls, and don't bother me."

Basketball '33, '34, '35, '36; Football '33, '34, '35, '36; Baseball '33, '34; Boxing '33, '34; Treasurer of Class '33.

HARVEY A. JONAS, JR.
"HARVE'"

"Of all the joys I'm able to recall,
Being in love is the best of all."

Football '32, '33, '34, '35; Band '32, '33, '34, '35, '36; Class Treasurer '33; Vice-President Class '34; Drama Guild '35; Glee Club '34, '35, '36; Marshal '35; Treasurer National Honor Society '36; Librarian '36.

LUCILE KENDRICK
"LUCY"

"Never trouble trouble till trouble troubles you."

PAUL HENDERSON LAWING
"RIPPER"

"Everything comes to him who waits,
so why should I hurry?"

Football '33, '34, '35; Baseball '34, '35, '36; Basketball Manager '35, '36; Drama Guild '35.

JOHN ANDERSON LEONARD
"JOHNNIE"

"A self-made man, yes, and worships his creator."

L Club '33; Boxing '32, '33, '34; Basketball '34, '35, '36; Football '32, '33, '34, '35; Glee Club '35.

VIRGINIA LINEBERGER
"GIN"
"Bright-eyed caprice . . . . a long motor on a smooth pavement, a sudden flash—then gone."
Debating Club '33—R.E.L. L.H.S.—Marshal '35; Drama Guild '35; Vice-President '35; Cheer Leader '36; Assistant Business Manager PINE BURR Staff '36; Basketball '36; Fall Queen '36.

JOHNNIE LINK
"JOHNNIE"
"As brown as a hazelnut, but sweeter than the kernel."

BROWNIE HARTSELL LIPE
"I know a lass with laughing eyes,
Whose mouth is like a berry;
She cannot frown, she never tries,
Her heart is always merry."
Commercial Club '34, '35; Glee Club '34, '35; National Honor Society '36; Marshal '35; Class Prophet '36.

JOHN MUNDY MAUNEY
"HARKEY"
"I never felt the kiss of love,
nor maiden's hand in mine."
Football '32, '33, '34, '35; Basketball '33, '34, '35, '36; Baseball '33, '34, '35, '36; Band '32, '33, '34, '35, '36; Class Secretary '35; Class Treasurer '36; National Honor Society '36; Class Historian '36; Secretary French Club '36; Marshal '35.

CONWAY MCGEE
"SLIP"
"There's goin' to be a shootin'
When I find the brute that said,
'I need a plaster on me
To draw more to my head'!"
Football '32, '33, '34, '35; Baseball '33, '34, '35, '36; Glee Club '35.

BETTY MODLIN
"Her modest looks the cottage might adorn,
Sweet as the prim rose that peeks beneath the thorn."
National Honor Society '36; Commercial Club '35, '36; Home Economics Club '33, '34.

ELIZABETH JOYCE NORMAN
"LIB"
"Let the wide world wiggle, I've got it by the tail."
H. H. S.—Spring Festival '33; Latin Tournament '33; May Fete '34; Literary Club '34; Girl Reserve Club '33, '34; Volleyball '33, '34; Basketball '34. L.H.S.—Drama Guild '35; Stunt Night '35; Commercial Club '35, '36.

LOREINE BENNETT PARKER
"She made and kept a friend or two,
And showed a kindness every day,
She did the work she had to do
And did it in a goodly way."
Home Economics Club '33, '34; Librarian '36.

CALVIN BYNUM PHILLIPS
"CEBE"
"It would talk,
Law, how it talked!"
Band '32, '33, '34, '35, '36; Football '32, '33, '34, '35; Basketball '33, '34, '35, '36; Boxing '33, '34; Baseball '33, '34, '35; Class Vice-President '33.

JAMES PORTER
"JIM"
"And still they gazed and still their wonder grew
That one small head could carry all he knew."
H.H.S.—Class President '33; Class Vice-President '34; Class Vice-President '35; Treasurer Dramatic Club '35; President Science Club '35; Chief Marshal '35. L.H.S.—Basketball '36; French Club '36.

CYNTHIA RHEINHARDT
"BELL"

"No she is not quite a woman,
Just a 'sister,' we would say;
If her nose weren't quite so Roman
We would kiss her every day."

Basketball '32, '33, '34; French Club '35; Home Economics Club '32.

DOROTHY REYNOLDS
"DOT"

"Gentle, modest as a flower."

Home Economics Club '34, '35.

OTTILEEN ROBINSON
"OOTALENA"

"Though you are a bit audacious,
And your eyes and hair are bright,
Though you're saucy and flirtatious,
You're all right."

Home Economics Club '33; Drama Guild '35; Commercial Club '35, '36.

JACK RUDISILL

"I wish I wuz a little rocker
A settin' on a hill;
I wouldn't do nuthin' all day long
'Cept jest set still."

Basketball '33, '34; Baseball '33, '34.

PAUL RUDISILL
"RUDY"

"I once admitted—to my shame—
That football was a brutal game
Because she hates it."

Baseball '33, '34, '35; Football '32, '33, '34, '35; Basketball '33, '34, '35; Band '34, '35, '36; Class President '35; Vice-President '36; Business Manager PINE BURR '36; National Honor Society '36; Glee Club '35; President Glee Club '36; Stunt Night '36; Marshal '35; French Club '36.

CRAIG SCHRUM

"Let the world slide, let the world go;
A fig for care, and a fig for woe!"

EVAN SHELTON
"YOUNGUN"

"We grant, although he had much wit,
He was very shy of using it."

Baseball '32, '33, '34, '35.

FRED SHUFORD
"LEOPARD"

"If she undervalue me,
What care I how fair she be?"

French Club '36; Class Lawyer '36.

HOWARD SELF

"By grit and grace I am what I am."

MARY SELF

"I know that Cupid did it
And I think it is a sin,
To carve a cunning dimple
In the middle of my chin."

Home Economics Club '33, '34; Drama Guild '35; Marshal '35; National Honor Society '36.

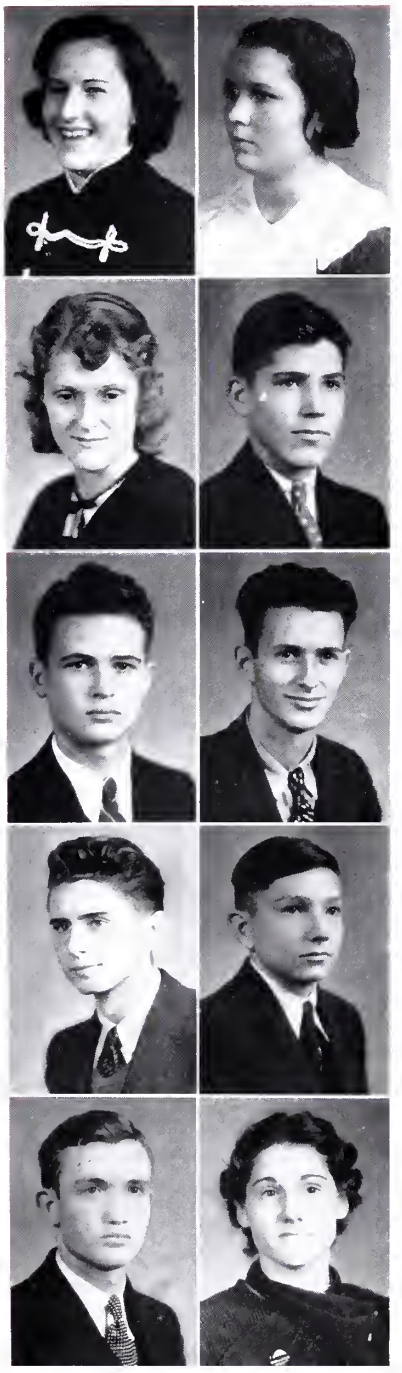

BILL SIGMON
"SIG"

Football '32, '33, '34, '35; Basketball Manager '34, '35; Band '32, '33, '34, '35, '36; Chief Marshal '34; President Band '35, '36; Vice-President Class '33; Joke Editor PINE BURR '36; Student Band Director '36; Basketball '36; "Bell Boy" '36.

SUE SMITH

"She's as plumb as a lump
Of dancing fun;
As ever scurried about, with a laugh and shout
Under the sun."

Basketball '36—L.H.S.

PAULINE WATERS
"POLLY"

"She's pretty to walk with,
And witty to talk with,
And pleasant, too, to think on."

Home Economics Club '33, '34; Commercial Club '35, '36; Recitation '36; Class Day '33.

MARTHA VIRGINIA STROUP
"STRUTTY"

Recitation '34; Band '35, '36; Cafeteria Work '35, '36; Debating '35, '36; "Ticket Catcher" '34, '35; Cheer Leader '35, '36; Marshal '35; Stunt Night '35; Commercial Club '35, '36; Circulation Manager PINE BURR Staff '36.

Class Poem

As we end most pleasant journeys, we see sunset just ahead,
And gaze with sorrow backward to find our joys have fled.
But as we end this journey, and our high school days are done,
We see ahead the RISING—not the SETTING of the sun.

For us the day's just dawning; a bright world greets our sight.
We're eager, as young fledglings, to try our wings in flight.
Life lures us onward, beck'ning; our places we must fill.
We've goals to reach, and work to do—we'll do it with a will.

The mother bird encouraging her birdlings to ascend
Is like our Alma Mater, who has been our helpful friend.
Her counsels e'er have guided us; now we must depart.
We'll cherish all her teachings as we our journey start.

We have not time to linger—let us bid one last farewell.
What the future holds for us, there is no way to tell.
Now comes our graduation; our high school days are gone.
For some, 'tis just a day in May; for us it is the dawn!

—MILDRED HARDIN, *Class Poet.*

Senior Class History

One September morning in the year 1932, one hundred and eighty-two boys and girls started on a perilous climb up the mountain of knowledge. Our trail led through a dark and dismal Freshman forest. Here we struggled with stern studies, encountered and overcame the deadly Latin monster, though some were frightened by the Algebra reptile and fled in despair. Finally the forest became less dense, and ahead of us we saw a slight clearing.

We had reached the Sophomore rocks and soon we found it was going to take more courage and more work to clamber over them. There were nice round English rocks which were no trouble for some of us to tread, but often the slippery French-covered stones put us in distressing positions, and many unfortunates slipped down the mountain-side. They could not make the grade.

Soon, however, our hopes were renewed, our spirits strengthened, for ahead we saw that our path was winding up through the beautiful Junior heights. We found that our view had become wider and more beautiful. There were many little springs of enlightenment, where we stopped and refreshed ourselves. Our strength was renewed also for we easily overcame in an honorable combat some fellow travelers called Seniors, who were more learned and powerful than we.

But, Oh! the joy of perceiving in the distance the Senior Summit. How thrilled and happy we were to know that our goal would soon be attained. In order that others might profit by our experiences in the quest for knowledge and in order that we might keep intact the pleasant memories we enjoyed, we published an annual. But soon the time came for us to climb the tower of graduation and as we looked out over the land we had covered, our eyes grew dim as we thought of our glorious journey coming to a close and of the goodbyes we were so loath to say.

JOHN MAUNEY, *Historian.*

Prophecy

This is station S-M-I-L-E, broadcasting from the Columbia Studios in the Wrigley Building, New York City.

This evening, we have in the studio, many of the members of the class of '36 of Lincolnton High School, Lincolnton, N. C. Several years ago, our distinguished pianist, Mildred Hardin, was a struggling senior, but now she is engaged to Dr. Max Holland, who is a skillful physician and surgeon of New York City.

Who do I see coming into the studio, but the All-American football stars, Ed Johnston, John Leonard, Steve Barineau, Glenn Beatty, and Glenn Heafner.

Folks, last week, when I stopped in Albany, I chanced upon Louise Britt, Pauline Ewing, and Louise Funderburke, operating a beauty shop. By the way, Louise Funderburke isn't married yet. When I kept an appointment with Lawyer Harvey Jonas, on the same day, I met Stella Hoyle, his private secretary. We talked of old times and I found out that Bill Sigmon was playing in an orchestra of one of the best-known night clubs of Albany. I was surprised to learn that Berge Beam had advanced from Mayor of Albany to a New York Senator. I went to a lunch room where I saw David Robinson counting out the money. Victor Cashion is now manager of the leading newspaper of this city. The best reporter of the staff is Cynthia Reinhardt. Other reporters are Betty Modlin, Edna Thomas, and Grace Costner.

I hope that our most popular crooner, Conway McGee and his accompanist, Doris Bandy, are listening in, for they have an appointment to fill next week.

Jack Rudisill, C. B. Phillips, and David Heavner, the fun-makers, are broadcasting from this studio every Friday night. C. B. has recently been hired by Fox Studios as a double for Stepin Fechit.

Well, well, look who is in the adjoining studio. Barnnie Fleeman! The last time I saw Barnnie, he was being chased by some movie actresses.

Vada Cauble has been selected as the most perfect model of New York.

Among the socialites at the opening of the grand opera were Margaret Jane Childs; Van Buren Ewing, well-known librarian; Mary Self, head of the Social Department of New York, and Paul Rudisill, Secretary of Treasury.

NEWS FLASHES

The famous scientist, John Mauney, and his party, J. R. Lineberger, Yates Campbell, Lester Barkley, and Garland Goodson, returning from a survey to South America, were among the passengers saved from the wrecked S. S. Oceania, last night.

Dr. Alfred Costner, teacher of Pharmacy at Davidson College, lectured at Columbia University yesterday.

Thelma Jenkins will perform on the stage at the Reca Theatre tomorrow night. She is well-known throughout the country as a tap-dancer.

The ambassador to Japan, Mr. James Porter, will leave for that country next week.

Virginia Lineberger, professional basket-ball player, made the packed stadium at New York go wild over her excellent and perfect shots.

"Nookie" Cloniger will be glad to oblige any customer "wanting a dog."

JUST PLAIN NEWS

Misses Dorothy and Ethel Bradshaw, workers for the state, will speak at the Armory Auditorium tonight.

Margaret Glenn, tennis star, surprised New York by winning the silver cup at the tournament held in London, England.

The Amateurs, Bruce Jenkins, Craig Schrum, Sue Smith, Howard Self, Johnnie Link, Enid Avery, and Joe Hinkle, assisted by the well-known actors, Joe Dellinger, Fred Shuford and Evan Shelton, will present a play at the High School Auditorium of Charlotte in the near future.

Elizabeth Norman, herself a blushing bride, is in charge of a matrimonial bureau.

Virginia Stroup will entertain Mrs. F. D. Roosevelt at the Rio Tearoom on Fifth Avenue, Thursday.

Joe Gates, owner of Queen City Lines, has just purchased small, comfortable, buses in place of the large ones.

Ottileen Robinson is trying to vamp the young internes at a Washington hospital, and she has been reported engaged, but she will never marry, for men are afraid of blondes.

Joe Crooks, animal trainer of Barnum and Bailey Circus, is reported rapidly improving from wounds received during the training of a lion.

Ruth Fortenbury, Pearl Bynum, and Pauline Waters are scheduled to go abroad to study voice.

L. C. Hovis, heavyweight boxing champion of the U. S., will compete with the champion of England for the world title.

Walter Cashion, skilled bookkeeper, is working for the Atlantic Oil Company of New Jersey.

Louise Goodman and Loreine Parker will sing several numbers at the annual meeting of musicians at New York next month.

James Goodson, secret service man, solved the baffling murder of the oil magnet. The outcome was "suicide."

Gladys Goodson, operator of the Mades Lunch Room of this city, is putting on a special supper of good, home-cooked food tonight.

The Three Musketeers, Marshall Beal, Clyde Abernathy and Grady Abernathy, will make a stratosphere flight Monday morning to return in several months.

Nurse Lucille Kendrick saved Nurse Dorothy Reynolds's life from a burning building adjoining the hospital.

John Hauss, private secretary of the Fox Studios, has been transferred to the Metro Goldwyn Mayer Studios on account of his excellent work.

Lloyd Cornwell, announcer for WBT, will direct the morning program, the Musical Clock, beginning next week.

The country's most valuable novelist, Pernell Finger, will tour parts of Europe for the purpose of obtaining better material for further stories.

Inez Abernathy and Elsie Camp, of Lincolnton, were among the few girls selected as the Wampas Baby Stars of 1936.

Mary Hoffman and Rose Campbell, socialites of New York, will attend the President's Ball as honor guests.

Paul Lawing, a senior at Duke University, won the essay contest, made possible by Eddie Cantor. The prize is a European tour.

Gladys Carpenter and Margaret Heafner, designers, will sponsor a Style Show at the pavilion at Miami, Florida next week.

Ladies and gentlemen, this program of "The Future," has been brought to you by the courtesy of Station S-M-I-L-E. Listen in at this station next year for more news. This program has been directed by the Senior Class of 1936.

—BROWNIE LIPE, *Prophet.*

Last Will and Testament

Since our days in Lincolnton High School are drawing to a close, we, the Seniors of 1936, being of supposedly sound mind and body, do will and bequeath the following personal possessions:

I, Inez Abernathy, do hereby will my ability to learn Geometry to Inez Whiteside.

I, Lucile Kendrick, do hereby will my knowledge of Latin to Dan Hoover, he needs it.

I, Rose Campbell, do hereby will my ability to learn eleventh English to Ruby Keever.

I, Elsie Camp, do hereby will my ability to learn eleventh English to Dot Honeycutt.

I, Yates Campbell, do hereby will my ability to debate to Johnny Gamble.

I, Virginia Lineberger, do hereby will my place as cheer leader to Sarah Ramseur, hoping she'll make more noise than I did.

I, Sue Smith, do hereby will my feather bed, "Coach" Smith promised me, to Hazel Knight.

I, Doris Bandy do hereby will to Sarah Ramseur my knowledge of French vocabularies. Here's to you, Sarah!

I, Walter Cashion, do hereby will my ability in detective work to Shelly W. Cashion, so that he may catch the "Skippers," and prove that they have been "Skipping."

I, Stella Hoyle, do hereby will to Laura Fox Turbyfield my red bow.

I, David Robinson, will to Ralph Wise my Bookkeeping ability, so that he can pass Bookkeeping.

I, Berge Beam, will my ability to spell to John Hauss, hoping that he will stop furnishing words in an English spelling class.

I, Joe Hinkle, do hereby will some of my good conduct to Judson McGinnis.

I, Glenn Heafner, do hereby will and bequeath my ability, to drag my feet as I walk, to Horace Rhyne.

We, Glenn Beattie and Max Holland, do hereby will our ability to graduate in four years to Stearn Warlick.

I, Ed Johnson, do hereby will and bequeath my ability in ninth, tenth, and eleventh English to Paul Lawing, hoping that he will finish them next year.

I, Craig Schrum, do hereby will my ability in eleventh English to Miller Lingerfelt, hoping he makes above 70 on the course.

I, Joe Crooks, do hereby will my ability to drive a school bus to Calvin Rudisill.

I, Marshall Beal, do hereby will my ability to hit a baseball to "Chunk" Rudisill.

I, Loyd Cornwell, do hereby will my ability in American History to Bill Bynum.

I, Louise Funderburke, will my conceit to Ruby Kuck.

I, Dorothy Bradshaw, do hereby will my place in the bus to Pauline Ballard, so that she won't be trying to get beside the driver.

I, Ethel Bradshaw, do hereby will my knowledge in Algebra to my brother Ralph, hoping he will not have to take it for three more years.

I, Louise Britt, do hereby will my height to Madge Finger, hoping she won't be teased as much as I have.

I, Pearle Bynum, do hereby will my ability to keep lipstick to Margie Whiteside.

I, Vada Cauble, do hereby will my black and white coat to the petty thief who removed the buttons from it, so that the two friends may be reuinted.

I, Margaret Jane Childs, do hereby will my Piccolo to Mickey Boggs.

I, Pauline Ewing, do hereby will my red hair to my cousin, Mary Alice Ewing.

I, Van Buren Ewing, do hereby will my knowledge of Science to Jo Miller.

I, Ruth Fortenberry, do hereby will my ability to play football in a basketball game to Mary Elizabeth Howard, hoping that she too might some day make the team.

I, Louise Goodman, do hereby will my ability to translate Caesar to David Eurey, hoping he will not make any lower grades than I did.

I, Mary Self, do hereby will the dimple in my chin to Sarah Bynum, so that she cannot make fun of mine.

I, Virginia Stroup, do hereby will my ability to be "ticket-katcher" to Laura Fox Turbyfield, hoping that she succeeds in flirting with the opponents more than I.

I, Pauline Waters, do hereby will my seat in the library to anyone who wants it.

I, Grady Abernathy, do hereby will my ability to behave on the bus to Bill Link, hoping he will enjoy it as much as I have.

I, "Dootchy" Barineau, do hereby will to "Ripper" Lawing the right to stay in High School more than six years.

I, Alf Costner, do hereby will and bequeath my position as scrub team quarterback, to David Clark, with the fond hopes that he gets "Busted" as much as I have.

I, Joe Dellinger, do hereby will my knowledge of tenth and eleventh English, to Wilton Hipp.

I, Barney Fleeman, do hereby will and bequeath my kid curlers and bobby pins to Robert Lineberger.

I, Garland Goodson, do hereby will and bequeath my ability to learn Algebra to Reid Potts.

I, David Heavner, do hereby will my ability to get out every morning from 9 to 10, to Bill Grice.

I, Paul Lawing, do hereby will my knowledge of ninth, tenth, and eleventh English to Judson McGinnis.

I, Gladys Goodson, do hereby will my ability to graduate in four years to Eulie Lawing.

I, Pernell Finger, do hereby will my ability, to skip school, without getting caught, to Sybil Elmore.

I, Mary Hoffman, do hereby will my ability to learn Bookkeeping to Ruby Keever.

I, Margaret Heafner, do hereby will my afternoons in the study hall to Willie Belle Harvey, hoping that she will get as much out of them as I did.

I, Thelma Jenkins, do hereby will my liking for chewing-gum, to little Nellie Jonas.

I, Johnnie Link, do hereby will my ability to make 98 on Geometry to "Chick" Lockman.

I, Brownie Lipe, do hereby will my love of popcorn to Billy Brown Keever.

I, Betty Modlin, do hereby will my knowledge of Geometry to anyone who needs it.

I, Lib Norman, do hereby will and bequeath to Lala Coniger my deep knowledge of Civics, hoping the slight addition will not burden her.

I, Loreine Parker, do hereby will my tall, slender stature to Sarah Bynun. She might grow a little more.

I, Dorothy Reynolds, do hereby will to Sue Anna Sullivan my seat on the bus, and hope she enjoys it as much as I have.

I, Cynthia Reinhardt, do hereby will my knowledge of how to pop chewing gum, to Harriet Anderson.

I, Ottileen Robinson, do hereby will to Harriet Anderson the ability to talk to only one boy.

We, "Nooky" Cloniger and Mildred Hardin, do hereby will to Billy Quickle our reputation for always coming to school on time, hoping that he will not have to stay in more than 40 minutes a day.

We, Edna Thomas and Grace Costner, do hereby will our many unnecessary giggles to Virginia Clippard, hoping she will have as much fun with them as we have.

I, John Leonard, do hereby will and bequeath my brilliancy in English to Robert Rudisill.

I, J. R. Lineberger, do hereby will to James Goodson my ability to work Bookkeeping.

I, Bruce Jenkins, do hereby will and bequeath my ability to translate Caesar to David Eurey, hoping he will not make any lower grades than I did.

I, Harvey A. Jonas, do hereby will and bequeath my ability to play a bass horn and sing tenor to Max Holland.

I, James Goodson, do hereby will my ability in Bookkeeping to "Love and Kisses" Anderson.

I, Joe Gates, do hereby will my bus driving ability to J. B. Ballard, hoping he does not make a professional, as I have.

I, John Mauney, do hereby will to David Clark my nickname "Harkey," hoping he will not dislike it as much as I do.

I, Conway McGee, do hereby will my ability to sing to Bill Grice, hoping he has more success than I have had.

I, C. B. Phillips, do hereby will my natural ability to cut up in classes to Reuben Ford.

I, Jack Rudisill, do hereby will and bequeath my ability to skip to Bill Grice, hoping that he will be more successful at it than I have been.

I, Paul Rudisill, do hereby will my place as first-chair trombone player to Dan Thompson, hoping that he can make as many discords as I.

I, Fred Shuford, do hereby will and bequeath my ability to study my lessons to anyone who needs it.

I, Howard Self, do hereby will and bequeath my knowledge of Geometry to Reid Potts.

I, Evan Shelton, do hereby will my ability to translate French to Garland Ingle.

I, Bill Sigmon, do hereby will and bequeath my position as "Bellboy" to Bobby Long.

I, James Porter, do hereby will my ability to get lessons without studying to Bobbie Steve Reinhardt.

I, Enid Avery, do hereby will my ability to learn Geometry to Mary Keener.

I, Gladys Carpenter, do hereby will my ability to learn Shorthand to Sibyl Knight.

I, Margie Glenn, do hereby will to Robert Lineberger my curly hair in hopes that his dear cousins may sleep in peace without fearing that their curlers will be borrowed.

WITNESSES:

BOBBY STEVE REINHARDT
HAL HOYLE

FRED SHUFORD, *Lawyer.*

Most Conceited
JOHN LEONARD
LOUISE FUNDERBURKE

Most Talented
MILDRED HARDIN
PAUL RUDISILL

Most Studious
JAMES PORTER
MARGIE GLENN

Typical Seniors
JOHN MAUNEY
MARGARET JANE CHILDS

Biggest Flirts
JOHN HAUSS
OTTILEEN ROBINSON

Most Athletic
ED JOHNSON
DORIS BANDY

Best Dressed
MARGIE GLENN
BARNEY FLEEMAN

Most Original
GLENN HEAFNER
MILDRED HARDIN

Friendliest
GLENN HEAFNER
BROWNIE LIPE

Teachers' Pets
BROWNIE LIPE
JOHN LEONARD

Noisiest
CYNTHIA REINHARDT
C. B. PHILLIPS

Cutest
MARGIE GLENN
JACK RUDISILL

Most Personality
MILDRED HARDIN
C. B. PHILLIPS

Most Attractive
VIRGINIA LINEBERGER
BARNEY FLEEMAN

Laziest
CYNTHIA REINHARDT
JAMES GOODSON

Most Sincere
MARGARET JANE CHILDS
MAX HOLLAND

Most Popular
PAUL LAWING
NOOKY CLONIGER

Best Looking
L. C. HOVIS
VIRGINIA LINEBERGER

Best-All-Around
ED JOHNSTON
NOOKY CLONIGER

Best Sports
PAUL LAWING
NOOKY CLONIGER

Neatest
THELMA JENKINS
GLENN BEATTIE

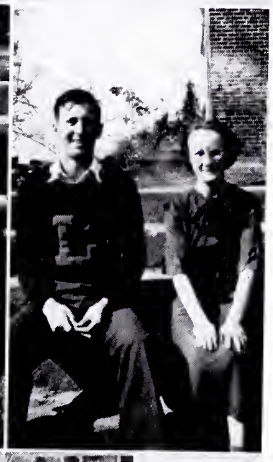

Most Dignified
ALF COSTNER
MARGIE GLENN

Most-in-Love
HARVEY JONAS
STELLA HOYLE

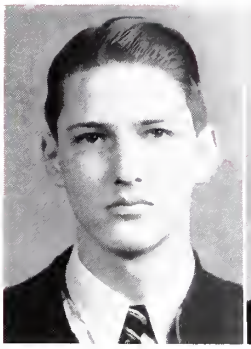
AYCOCK

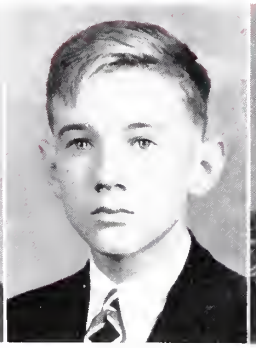
BREVARD

BLANEY

REINHARDT

Junior Class Officers

BILL AYCOCK	*President*
GEORGE BREVARD	*Vice-President*
MARCENE BLANEY	*Secretary*
BOBBY STEVE REINHARDT	*Treasurer*

JUNIOR CLASS ROLL

CARROLL ABERNATHY
HARRIET ANDERSON
BILL AYCOCK
CLYDE BAKER
LELIA BARKLEY
FRANKLIN BARKLEY
CHARLIE BEAL
MARCENE BLANEY
HAMILTON BLANTON
MICKEY BOGGS
WILLIE MAUDE BOGGS
RALPH BRADSHAW
GEORGE BREVARD
SARAH BYNUM
SARAH CANIPE
WILLIE MAE CANIPE
HOWARD CARPENTER
S. C. CARPENTER, JR.
CHARLES CASKEY
JUANITA COFFEY
MARYBELLE CLINE
HUGH DAVIS
MARGARET DELLINGER
FRONA LEE EAKER
MARY ALICE EWING
DAVID EUREY
ELIZABETH GARRISON
BILL GRICE
MARY ELLEN HARRILL
WILLIE BELLE HARVEY
RALPH HEAFNER
AVIS HEAVNER
WAYNE HEAVNER
LOUISE HINKLE
P. D. HINSON
WILTON HIPP
DOROTHY HONEYCUTT
ANNIE SUE HOUSER
VIRGINIA HOUSER
HAL HOYLE
HAROLD HUEEMAN
GARLAND INGLE
PANSY JONAS
MARY KEENER
CHARLES KEENER
RUBY KEEVER
RUTH KISER
FRED KISTLER
HAZEL LACKEY
CLARENCE LAWING
CHARLES LEONARD
ELIZABETH LEONARD
ROBERT LINEBERGER
KATHERINE LINGERFELT
MILLER LINGEREELT
SYLVIA LINGERFELT
HELEN LOCKMAN
JAMES LONG
ROSE LYNCH
BROADUS MCGINNIS
JUDSON MCGINNIS
VIRGINIA MILLER
MARTHA NEWTON
ADDIE MAE PAGE
JIM PAGE
PEARLE PEELER
CHARLES PROCTOR
LALA PROCTOR
THELMA PROCTOR
JAMES QUICKLE
SARA RAMSAUR
BOBBY STEVE REINHARDT
HORACE RHYNE
MARY ALICE RHYNE
LUCILE RITCHIE
JOSEPHINE ROBERTS
BETTY HAYNES ROSEMAN
CALVIN RUDISILL
IRENE RUDISILL
MARIE SENTER
CRAIG SIGMON
SALLY SMITH
SUE ANNA SULLIVAN
DOLLIE MAE SPEAGLE
LAURA FOX TURBYEILL
CAROLYN TURNER
STEARN WARLICK
ALMA WEAVER
INEZ WHITESIDES
RALPH WISE
WADE WISE
CRAIG WOOD
JOHN WOOD
VANCE YOUNT

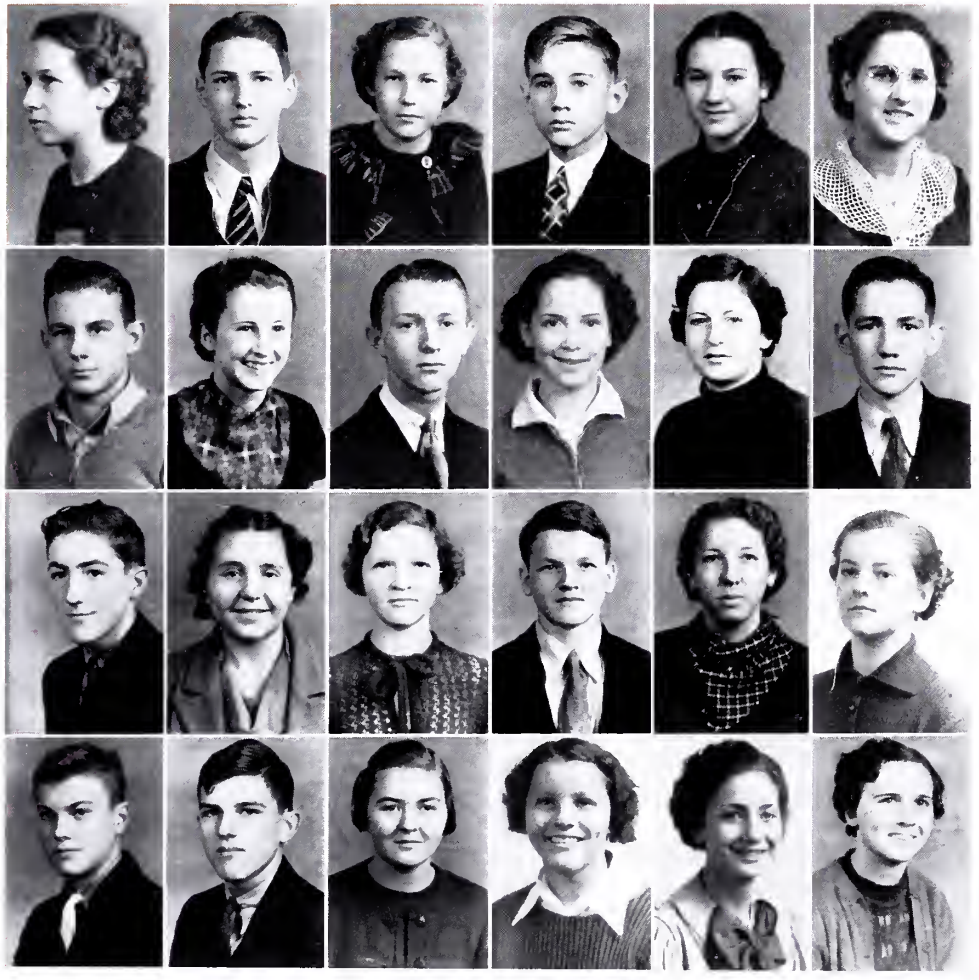

Juniors

Anderson	Aycock	Blaney	Brevard	Bynum	Canipe
Heavner	Hinkle	Hinson	Jonas	Keener	Leonard
Lineberger	Newton	A. Page	J. Page	Peeler	Ramseur
Reinhardt	H. Rhyne	M. A. Rhyne	Smith	Turbyfill	Whitesides

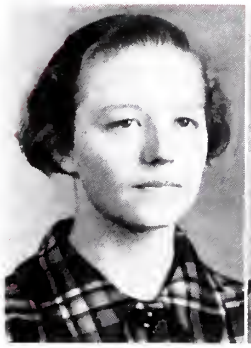
Chronister

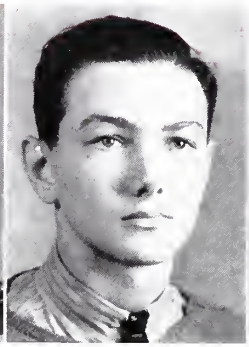
Fair

Lineberger

Elliott

Sophomore Class Officers

Mildred Chronister	*President*
Norman Fair	*Vice-President*
Frances Lineberger	*Secretary*
Virginia Elliott	*Treasurer*

SOPHOMORE CLASS ROLL

Celestine Abernathy
Ella Mae Abernathy
Evelyn Abernathy
Marjorie Abernathy
Emanuel Allran
Hazel Armstrong
John Auten
Ponese Auten
Dorothy Ballard
Helen Bandy
Sadie Barineau
Joe Barkley
Chloe Barlow
Ruth Britt
Clara Mae Brotherton
Lee Roy Buff
Naomi Burgess
Helen Carpenter
David Cashion
Mildred Chronister
Elizabeth Cline
Roddy Cline
Dennis Cloniger
Harry Costner
Harold Craig
Dorothy Crooks
Lillian Crowell
Clara Lee Devine
Harold Dixon
Virginia Elliott
Nellie Lee Elmore
Paul Eurey
Norman Fair
Herbert Finger
Madge Finger
Elizabeth Finger
Reuben Ford
Bobbie Garrison
Gwendolyn Goodson
Claire Hardin
Katherine Helms
George Hine
Billy Hoffman
Marvin Houser
Iva Mae Hovis
Mary Elizabeth Howard
Pansy Huss
Ruby Ingle
Bill Keener
Edith Kendrick
Frances Killian
Hazel Knight
Sibyl Knight
Dorothy Kuck
A. L. Latham
Rachel Leonard
Margaret Leonhardt
Frances Lineberger
Robert Lineberger
Stella Lingerfelt
Bill Link
Vivian Lipe
Ermintrude Little
Russell Lockman
Harold Lohr
Bobbie Long
Frank Love
Nellie Lynch
Ruby Mace
Earl Mauney
Elizabeth Mauney
Richard Mauney
Robert Mauney
Jeanette McGinnis
Martha Moore
Woodrow Moss
Dick Mullen
Jimmie Mundy
Dorothy Neal
James Patton
Margie Perkins
Hal Plonk
Norva Jane Porter
Reid Potts
Billy Quickle
Margaret Ramsaur
Alma Rhodes
Jake Rhodes
Lillian Rhyne
Frank Rhyne
Francis Robinson
Mabel Robinson
Mattie Ruth Ross
Elizabeth Rudisill
Kenneth Rudisill
Robert Rudisill
Sylvia Rudisill
Ezell Schronce
Laura Virginia Self
Mary James Seagle
Martha Sherrill
Clarence Sherrill
Edna Shuford
Paul Shuford
James Shrum
Raeford Starnes
Dan Stroup
Blanche Summey
Dan Thompson
Violet Vanstory
Kitty Warlick
Wilbur Warlick
Craig Weaver
Evelyn Whitesides
Floyd Willis
Ruth Wise
Ruby Kuck

SOPHOMORE CLASS

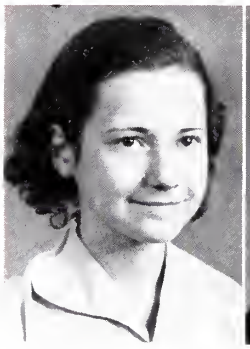
AYCOCK

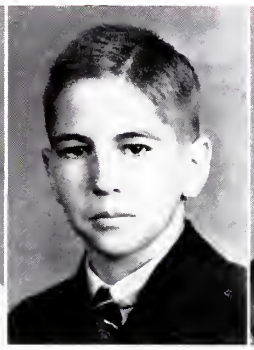
CLARK

LAWING

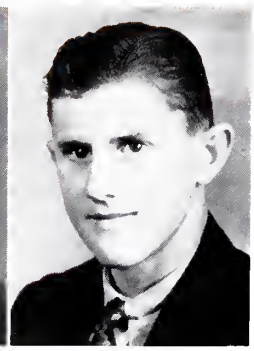
BALLARD

Freshman Class Officers

JANE AYCOCK	*President*
DAVID CLARK	*Vice-President*
EULIE LAWING	*Secretary*
J. B. BALLARD	*Treasurer*

FRESHMAN CLASS ROLL

EDITH ABERNATHY
NEWELL ADERHOLT
DICK ALEXANDER
LONNIE SUE ARMSTRONG
KENNETH ARROWOOD
HALL AVERY
IRENE AVERY
JANE AYCOCK
FRED BALLARD
MACIE BALLARD
J. B. BALLARD
PAULINE BALLARD
W. E. BALLARD, JR.
KENNETH BARKLEY
PAUL BARKLEY
ROBERT BEAL
MARGARET BEAM
BESSIE LEE BENFIELD
MARY BENFIELD
FRANK BOGGS
MARY SUE BUFF
EDNA BUMGARDNER
LAWRENCE BUMGARDNER
RISDEN BURRIS
BILL BYNUM
REID CAMPBELL
MARONA CANIPE
GROVER CARPENTER
RACHEL CARPENTER
BILL CARTER
RALPH CASHION
MARY CRAIG CASKEY
BILLIE CAUBLE
CLAUDE CHAPMAN
HAMPTON CHILDS
JIMMY CHILDS
DAVID CLARK
VIRGINIA CLIPPARD
LALA CLONIGER
CHARLES CORNWELL
MILDRED CRAIG
JACK CROMLAND
EMILY SUE CROWELL
ETHEL DELLINGER
EDNA DENTON
PEARL DEVINE
ROBERT DIXON
ROBERT DUNCAN
VIRGINIA DUNCAN
FRED EAKER
CHARLOTTE ELMORE
SYBIL ELMORE
WILLIE MAE ELMORE
CHARLES EUREY
ROBERT EUREY
EDWARD FORBIS
WILLIAM FORBIS
PRUE FORRES
VIRGINIA GABRIEL
JOHN GAMBLE
BILL GATES
COBY GAFFNEY
BILL GHEEN
TOM GHEEN
BURGIN GOODSON
JOHNNY GLENN
NADINE HALLMAN
HAROLD HALLMAN
VIOLA HALLMAN
MARY NELL HARDIN
ALMA HARRILL
EARL HAWKINS
ALBERT HAYNES
DEWEY HAYNES
MABEL HEAVNER
CLARA HENDERSON
KATHARINE HENDERSON
LOIS HINKLE
MARIE HINE
ISABELL HIPP
LETHIA HOFFMAN
FRED HOFFMAN
DAN HOOVER
ALINE HOUSER
MARIE HOUSER
EVELYN HOVIS
MARY FRANCIS HOVIS
MAX HOVIS
WILLIE RUTH HOVIS
DAPHINE HOYLE
CECIL HUSS
JULIA HUSS
WARREN HUSS
CECIL JENKINS
NELL JONAS
BLAIR KEENER
MARY KENDRICK
CARL KEEVER
ROBERT KEEVER
FAY KISER
KATHARINE KISER
FRANK KUCK
EULIE LAWING
ELIZABETH LAWING
JOHN LEATHERMAN
LOUISE LEATHERMAN
MOZELLE LEDFORD
HAZEL LEIGH
STEVE LEMMOND
WILLIAM LEMMOND
JAMES LEONARD
WILLIAM LEONARD
CLYDE LOWE
KATHARINE LINEBERGER
INEZ MARTIN
JAMES MARTIN
HORACE MAUNEY
RUTH MCALLISTER
MILDRED MCGINNIS
EUGENE MCGEE
BILLY MODLIN
MAUDE MICHAEL
JOSEPHINE MILLER
DWIGHT MITCHUM
CARL MULLEN
RUEL NEWTON
MARY MARTHA NIXON
DORA PALMER
MARGARET PARKER
TOM PORTER
MAUDE PROPST
MAC RAMSAUR
CECIL RAMSEY
HERBERT ROACH
BILLY ROBINSON
JAMES ROBINSON
HAZEL ROBINSON
GUY REEP
ELIZABETH ROSS
GEORGE RUDISILL
JESSIE RUDISILL
MARY ESTHER RHYNE
CHARLEY SCHRONCE
SARAH SCHRONCE
ALMA SCHRUM
CONRAD SEAGLE
VIOLET SEAGLE
DAN SEAGLE
LEE SELF
MARY SELF
ELIZABETH SHELLUM
DONALD SHUFORD
GORDON SHUFORD
MARJORIE SHUFORD
STEVE SHUFORD
HARRILEE SIGMON
LILLIAN SIGMON
MODINA SIGMON
J. R. SMITH
PRUE SMITH
COY STAMEY
KYTLE STOVER
ISABELL SULLIVAN
ROBERT SULLIVAN
GEORGE WHIT TOBEY
VIRGINIA TUCKER
C. V. TURNER
EDITH WEASE
AUDIE WATER WEAVER
FRED WEAVER
L. N. WEAVER
LORENE WEHUNT
CHARLES WHITLOCK
MARGARET WHITESIDES
MARGIE WHITESIDES
ERSKINE WILLIS
ELSIE YARBOROUGH
BOBBIE YODER
HUBERT YODER

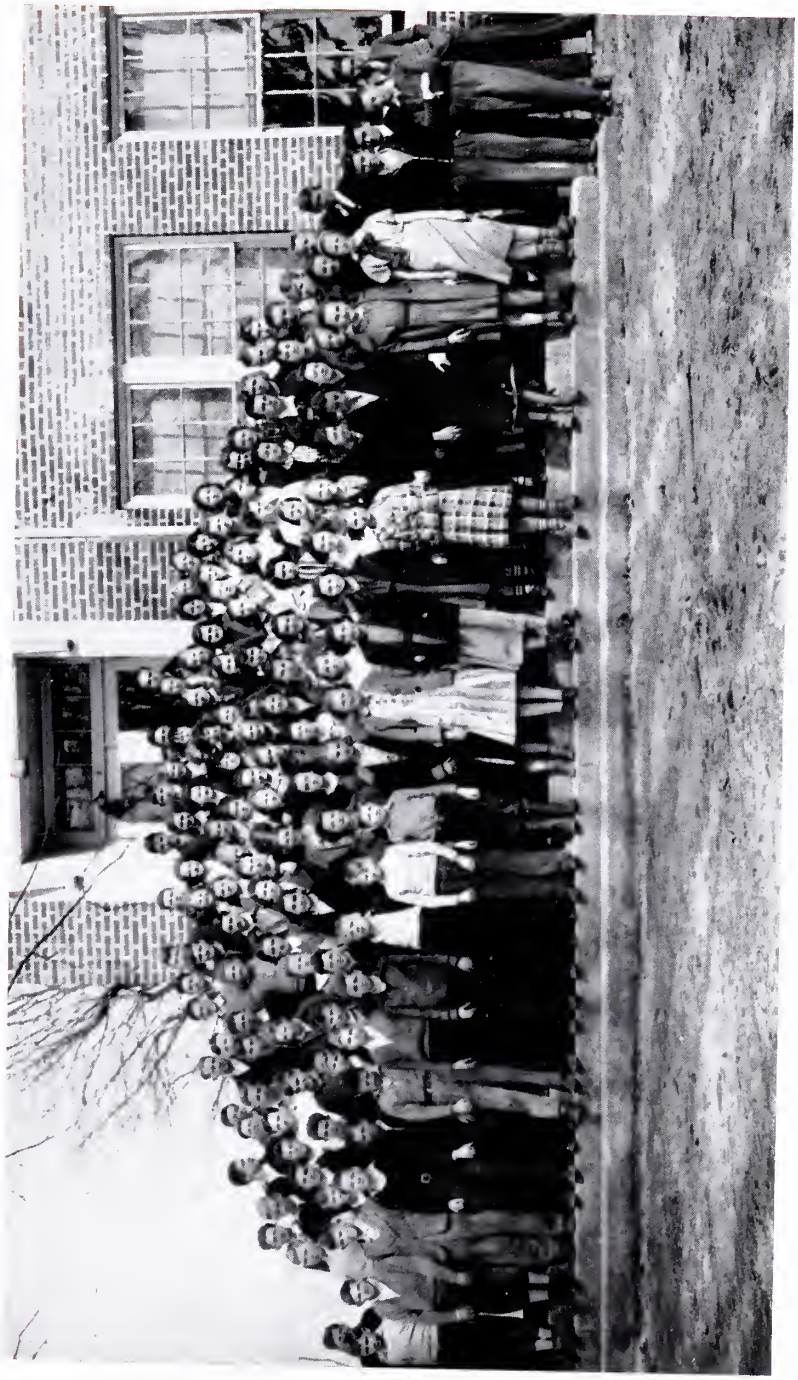

FRESHMAN CLASS

Football

ED JOHNSTON, Captain	*Halfback*	JOHN MAUNEY	*End*
BILL SIGMON, Co-Captain	*Tackle*	CHARLIE BEAL	*Guard*
STEVE BARINEAU	*Guard*	REUBEN FORD	*Guard*
MAX HOLLAND	*Tackle*	BOBBY LONG	*Guard*
HARVEY JONAS	*Guard*	L. C. HOVIS	*Halfback*
CONWAY "SLIP" MCGEE	*End*	GEORGE BREVARD	*End*
DAVID CASHION	*End*	NORMAN FAIR	*Guard*
GLEN "CROSSIE" HEAFNER	*Tackle*	"ROOKIE" KEENER	*Guard*
ALF COSTNER	*Halfback*	RUEL NEWTON	*Guard*
C. B. PHILLIPS	*Quarterback*	FRANK LOVE	*Guard*
JOHN LEONARD	*Quarterback*	PAUL SHUFORD	*Guard*
RUSSELL LOCKMAN	*Halfback*	DAVID CLARK	*Quarterback*
BILL GRICE	*Fullback*	GEORGE WHIT TOBEY	*Halfback*
PAUL RUDISILL	*Fullback*	"CHUNK" RUDISILL	*Halfback*
PAUL LAWING	*Center*	HUBERT "GOON" CLONIGER	*Halfback*
JIM PAGE	*Center*	BILL BYNUM	*Guard*

BARNEY FLEEMAN ..... *Manager*

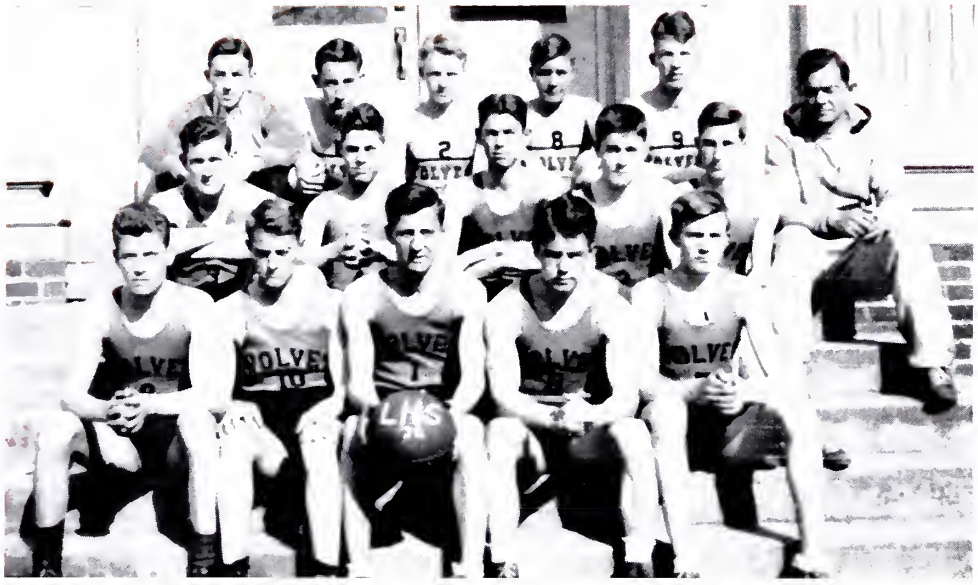

Boys' Basketball

GLENN BEATTIE, *Captain*	*Guard*
ED JOHNSTON	*Forward*
RUSSELL LOCKMAN	*Guard*
BERGE BEAM	*Center*
YATES LOWE	*Forward*
C. B. PHILLIPS	*Forward*
ALF COSTNER	*Guard*
GLENN "CROSSIE" HEAFNER	*Guard*
JOHN MAUNEY	*Guard*
EARL MAUNEY	*Forward*
STEVE BARINEAU	*Forward*
REUBEN FORD	*Guard*
GEORGE BREVARD	*Center*
EMANUEL ALLRAN	*Guard*
BILL GRICE	*Manager*
PAUL LAWING	*Manager*

Baseball

EVAN SHELTON, Captain	*Pitcher*	EMANUEL ALLRAN	*Short Stop*
JUD MCGINNIS	*Pitcher*	KENNETH PROCTOR	*Third Base*
DENNIS CLONINGER	*Pitcher*	JOHN AUTEN	*Left Field*
PAUL LAWING	*Catcher*	"SLIP" MCGEE	*Center Field*
STEARN WARLICK	*Catcher*	BOB HEAFNER	*Right Field*
REID CAMPBELL	*First Base*	BOBBY STEVE REINHARDT	*Utility*
GLENN BEATTY	*Second Base*	DAVID EUREY	*Utility*
CHUNK RUDISILL	*Third Base*	DAVID CLARK	*Utility*
MARSHALL BEAL	*Short Stop*	COY STAMEY	*Utility*
VICTOR CASHION	*Utility Infield*	WHIT TOBEY	*Utility*
PETE CORNWELL	*Left Field*	HAMP CHILDS	*Utility*
BILL GRICE	*Center Field*	JIM CHILDS	*Utility*
COLEY GAFFNEY	*Right Field*	"CROSSIE" HEAFNER	*Utility*
JAMES LONG	*Utility Outfield*	RAFFORD STARNES	*Utility*
GEORGE BREVARD	*Pitcher*	FRANK LOVE	*Utility*
JOE BARKLEY	*Pitcher*	REUBEN FORD	*Utility*
TOM GHEEN	*Pitcher*	BILLY HUFFMAN	*Utility*
CHARLES PROCTOR	*Catcher*	KENNETH BARKLEY	*Utility*
HORACE RHYNE	*First Base*	LEE ROY BUFE	*Utility*
VANCE YOUNT	*Second Base*	GEORGE SULLIVAN	*Utility*
BERGE BEAM	*Utility*		

Girls' Basketball

Modina Sigmon
Madge Finger
Thelma Proctor
Virginia Lineberger
Laura Fox Turbyfill
Hazel Knight
Louise Britt
Sue Smith
Frona Lee Eaker
Sarah Ramsaur
Doris Bandy
Mary Nell Hardin
Ruth Britt
Sybil Knight

Honor Society

Mildred Hardin	*President*
Margaret Jane Childs	*Vice-President*
Margie Glenn	*Secretary*
Harvey Jonas	*Treasurer*

Gladys Carpenter
Van Buren Ewing
Doris Bandy
Mildred Hardin
Margie Glenn
Brownie Lipe
Mary Self
Thelma Jenkins
Betty Modlin
Margaret Jane Childs
Alf Costner
John Mauney
Berge Beam
Harvey Jonas
Paul Rudisill

Recitation Club

Mary Nell Hardin
Mary Craig Caskey
Mary Elizabeth Howard
Margaret Dellinger
Elizabeth Mauney
Sadie Barineau
Mabel Robinson
Hazel Robinson
Pauline Waters
Marjorie Abernathy

Debating Team

Hal Hoyle
James Porter
Bruce Jenkins
Virginia Stroup

Glee Club

OFFICERS

Paul Rudisill	*President*
Madge Finger	*Vice-President*
Brownie Lipe	*Secretary and Treasurer*
Miss Sue Jane Mauney	*Director*
Miss Louise Wetmore	*Director*

MEMBERS

Dorothy Honeycutt
Brownie Lipe
Mary Nell Hardin
Mildred Chronister
Claire Hardin
Elizabeth Mauney
Ermintrude Little
Billie Cauble
Margie Glenn
Sarah Ramsaur
Dorothy Kuck
Louise Britt

Modina Sigmon
Marie Senter
Edith Abernathy
Alma Weaver
Jimmie Childs
Frank Love
Norman Fair
Berge Beam
Charles Leonard
Barney Fleeman
Paul Rudisill
Harvey Jonas
Maude Propst

Virginia Lineberger
Madge Finger
Elizabeth Finger
Addie Mae Page
Robert Lineberger
John Mauney
Bruce Jenkins
David Eurey
Paul Eurey
Marjorie Abernathy
Raeford Starnes
Conway McGee

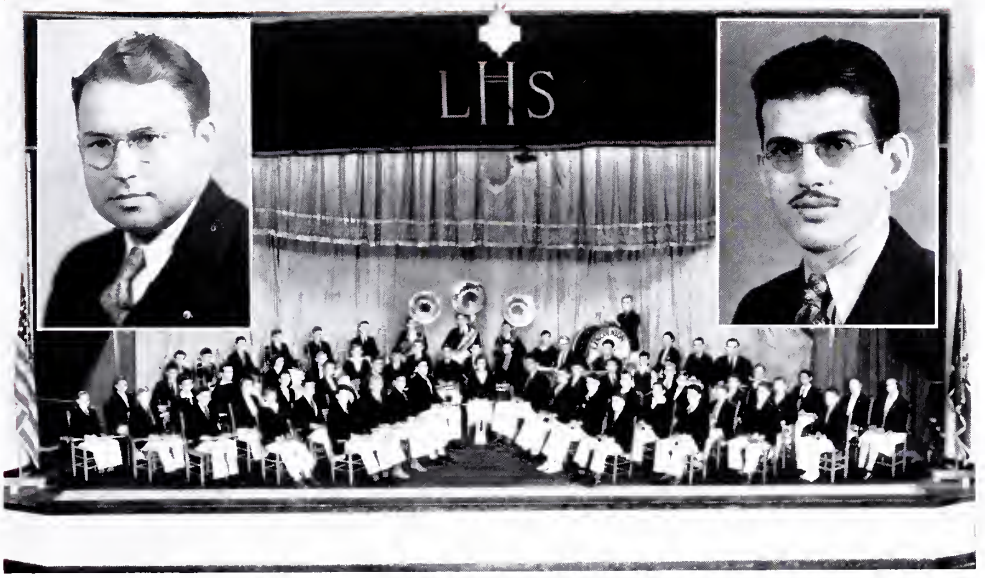

S. Ray Lowder
Conductor

Wm. McGregor
Instructor

Band

TRUMPETS

Doris Bandy
Franklin Barkley
J. M. Broome
Hampton Childs
Harry Costner
Harold Dixon
Robert Duncan
Norman Fair
Bobby Garrison
Wilson Goodson
Dan Hoover
Hazel Knight
Frank Love
John Mauney
Dick Mullen
James Newton
Ruel Newton
Robert Rudisill
Raeford Starnes
Jerry Tilson
Stearn Warlick
Craig Wood

CLARINETS

Bill Aycock
Kenneth Barkley
Risden Burris
S. C. Carpenter
Jimmy Childs
Roddy Cline
Alf Costner
Wayne Heavner
Ernest Kiger
David Lineberger
Jimmie Moore
Bill Page
Billy Quickle
Paul Shuford
Jake Wyckoff

SAXOPHONES

Allen Hill Bandy
Garland Ingle
Harold Lohr
Jessie Rudisill

BARITONES

David Heavner
Horace Rhyne
George Hine

TROMBONES

Kenneth Arrowood
P. D. Hinson
Frank Kuck
Jake Rhodes
Paul Rudisill
Dan Thompson
Tom Porter

MELLOPHONES

Charles Costner
W. M. Glenn, Jr.
C. B. Phillips
Frank Rhyne

PICCOLO

Margaret Jane Childs

BASSES

Harvey Jonas
Bill Sigmon
Jim Page

DRUMS

John Gamble
Virginia Stroup
Charles Whitlock

79

DORIS ANN LINEBERGER
Winner of Baby Contest 1936

TO YOU

FROM

ME

M. N. PERKINS

133 Essex Street

Boston, Massachusetts

COMPLIMENTS OF

Glenn Manufacturing Company

Spinners of Fine Combed Yarns

LINCOLNTON, NORTH CAROLINA

HOVIS GROCERY

Dealers in Staple and Fancy

Groceries

PHONE 302

When you need stationery and school supplies, we can supply you with the highest quality at a low cost.

Eagle 5-10-25c Store

LINCOLNTON, N. C.

Compliments of

Lincoln Drug Company

PHONE 17

Frank P. Barkley

FURNITURE

RADIOS

PHONE 166

Rhodes, Rhyne Mfg. Co., Inc.

Manufacturers of

Wide Sheetings and Rhodes Bedspreads

LINCOLNTON, N. C.

LAWING & COSTNER

DRUGGISTS

Drugs, School Supplies, Waterman, Sheaffer, Parker, and Carter Fountain Pens.

COMPLIMENTS OF

WILEY M. PICKENS

COMPLIMENTS OF

HINSON'S GARAGE

PLYMOUTH—CHRYSLER

HUDSON

Phone 296

Thirty-Two Years of Progress

FORD V-8

HOYLE MOTOR CO.

LINCOLNTON, N. C.

Authorized Sales and Service

Main Street Phone 102

COMPLIMENTS OF

MAUNEY GROCERY

Headquarters
for
Staple and Fancy Groceries

LINEBERGER ICE AND FUEL CO.

ICE FUEL

AND TRANSFER

PHONE 104

LINCOLNTON, N. C.

INSURE
AND
BE SURE

Lincolnton Insurance & Realty Co.

CHILDS-WOLFE DRUG CO.

PHONE 330

Norris Candies—Cut Flowers
Everything Fresh in Drug Store

COMPLIMENTS OF

R. W. HORSLEY'S

JEWELRY STORE

WARLICK FUNERAL HOME

LICENSED EMBALMER
AMBULANCE SERVICE

PHONE

Day 477 Night 253 - 431

COMPLIMENTS OF

FIRST NATIONAL BANK

LINCOLNTON, N. C.

RHODES & CORRIHER

Dealers in

High Class Horses, Mules, Wagons

LINCOLNTON, N. C.

Justice of Peace Notary Public

J. ROBERT McNEELEY

Secretary and Treasurer

LINCOLN FARM LOAN ASSOCIATION

LINCOLNTON, N. C.

COMPLIMENTS OF

RIVOLI GRAND THEATRES

LINCOLNTON, N. C.

"The Best in Pictures" at Popular Prices

Good Sound -:- Service -:- Quality Entertainment

A. E. MILLER, *Manager*

BELK-SCHRUM COMPANY

LINCOLNTON'S LARGEST DEPARTMENT STORE

Complete Outfitters

For Men, Women, and Children

We Show the Newest Style at All Times

One of Belk's Big Retail Stores Buying and Selling for Less

CENTRAL CANDY AND CIGAR CO.

WHOLESALE EXCLUSIVELY

LINCOLNTON, N. C.

Compliments

of

S. RAY LOWDER

TUCK LOCKMAN AND SMACK PROCTOR
THE MAN'S SHOP
ROBINSON DANIEL
COHEN BROTHERS
CENTRAL CAFE
LINCOLN BONDED WHSE.
DAVE LERNER
RAMSEUR HARDWARE
JOE LEONARD
LANDER HARDWARE
A. L. QUICKLE
C. G. RUDISILL
B. C. LINEBERGER
M. T. LEATHERMAN
H. A. JONAS
SIS'S BEAUTY SHOPPE
ANNA BELLE'S BEAUTY SHOPPE
NOLEN'S BEAUTY SHOPPE
KISER FRUIT STORE
A. & P. STORE
HAYNES DAIRY
R. W. CARTER
VOGUE CLEANERS
IDEAL CHAIR COMPANY, INC.
HOME STORES
M. M. RUDISILL
HOUSER GROCERY

Engraving By

CHARLOTTE ENGRAVING COMPANY

Printing and Binding By

OBSERVER PRINTING HOUSE, Inc.

CHARLOTTE, N. C.